

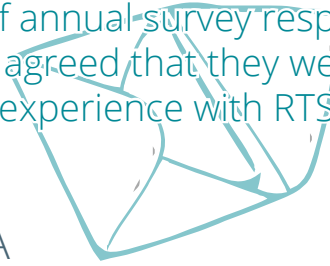

Road Trauma Support WA 2019-20

86% of annual survey respondents strongly agreed or agreed that they were satisfied with their experience with RTS WA (n=55)



54% of enquiries, workshop and support clients reside in regional WA (n=272)

RTS WA **closes the gap on victims of road trauma** that have irreparable damage from horrific incidents that occur on roads all too often

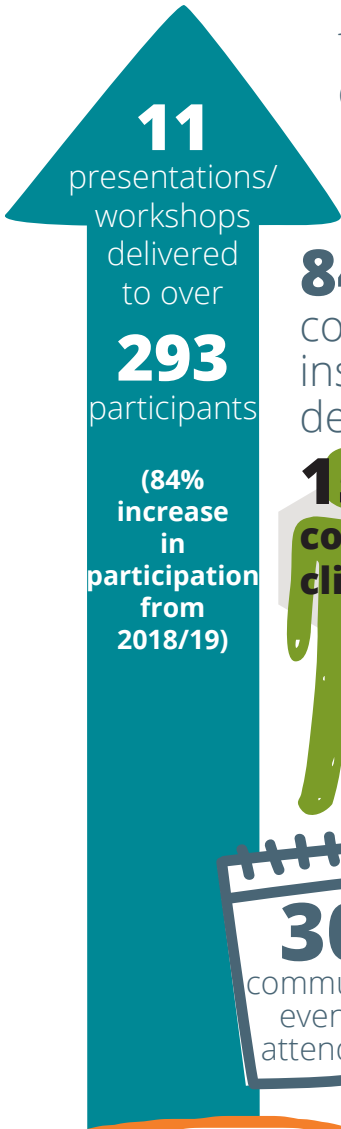

846 counselling instances delivered

154 counselling clients



30 community events attended

9% case management



43% in-person

RTS WA "is an excellent, necessary service for our community"

8% online

40% via phone

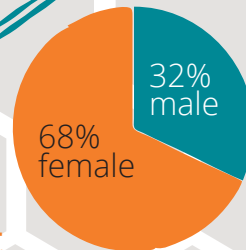

RTS WA is **A very needed service that provides the best counselling and advice** for grief survival and finding a way forward from that dark place

94%

of annual survey respondents who accessed RTS WA resources strongly agreed or agreed that the resources increased their knowledge of how road trauma affects people (n=31)

89% of survey respondents who accessed the counselling service strongly agreed or agreed that the counselling helped them with their issues and/or concerns (n=57)

RTS WA "has been very helpful in my grief journey"

109% increase in the number of print resources distributed (n=27,913)



11 regional towns visited

